

13 November 2024

WFH Properties Limited  
C/O Nigel Low  
PO Box 501  
Silverdale  
Auckland 0944

Dear Owner/Developer,

**Allocation of address – 1 Pekanga Road**

We advise you of the property addresses for the above property/development are as follows: specified on the attached plan.

Lot/Unit, DP number / Description	Street Address Allocated
1	8 Skulander Crescent
2	10 Skulander Crescent
3	12 Skulander Crescent
4	14 Skulander Crescent
5	16 Skulander Crescent
6	18 Skulander Crescent
7	20 Skulander Crescent
46	79 Skulander Crescent
47	81 Skulander Crescent
48	83 Skulander Crescent
49	85 Skulander Crescent
50	87 Skulander Crescent
51	89 Skulander Crescent
76	77 Skulander Crescent
800	6 Skulander Crescent
1000	41 Skulander Crescent
1001	75 Skulander Crescent
9000	91 Skulander Crescent

Please note that any plan amendments prior to the plan depositing, may affect the addresses allocated

Please ensure:

- 1) The address displayed on any mailbox or signage is changed or repositioned, if necessary, to an appropriate place on the property. It must be visible from the road to assist emergency services, New Zealand Post, and utility services.
- 2) Displayed numbers on letterboxes, are at least 25mm high.
- 3) If your property is on a corner site, the mailbox is placed on the correct road, main access point. Refer to section 5.8.3 of the AS/NZS 4819:2011 addressing standards and guidelines.
- 4) Where your property is leased or tenanted, it is your responsibility to advise the occupants of the street address

Auckland Council allocates street numbers under section 319B of the Local Government Act 1974 and the current New Zealand and Australian addressing standards.

<https://www.linz.govt.nz/regulatory/property-addressing/addressing-standards-and-guidelines>

If you have any concerns or queries regarding the above information, please contact me on [acpropertyinformation@aklc.govt.nz](mailto:acpropertyinformation@aklc.govt.nz)

Yours faithfully

Paul Redman  
Property Information Technician

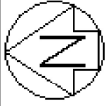

LOT 1 DP 197353 FORMALLY HELD IN RT N4804/619 AND LOT 2 DP 197353 FORMALLY HELD IN RT N4804/621 ARE SUBJECT TO PART IVA CONSERVATION ACT 1987

**Diag. A**

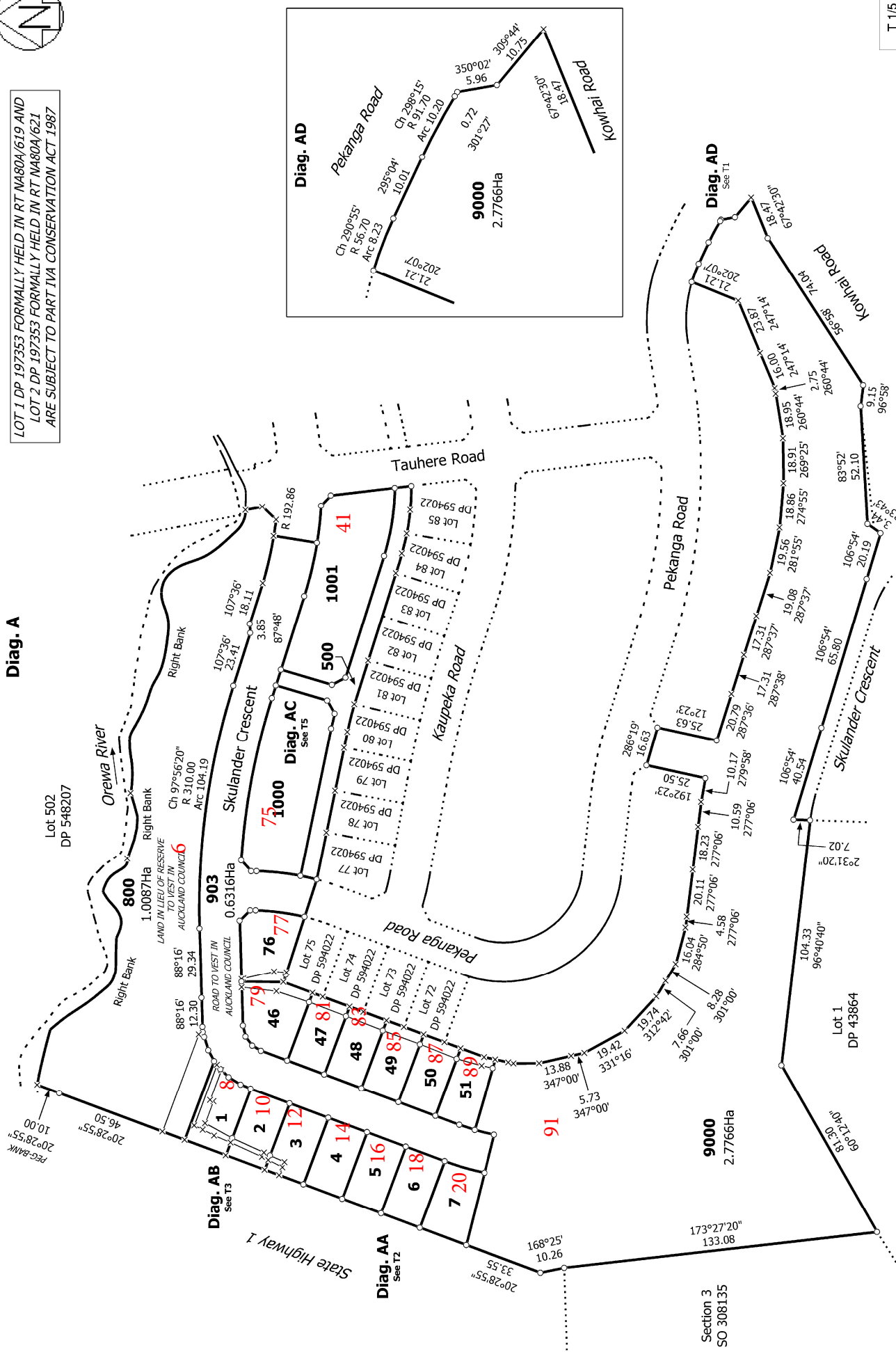

T 1/5

LOTS 1-7, 46-51, 76, 500, 800, 1000, 1001 & 9000 BEING A SUBDIVISION OF LOT 9000 DP 604318

Title Plan  
LT 605594  
DRAFT

Surveyor: Simon Leonard Luther  
Firm: Wood & Partners Consultants Ltd